

---

**Sara Flex** standing and raising aid  
Details that **make a difference**

---

**ARJO**HUNTLEIGH  
GETINGE GROUP



# Sara Flex

## Caring is attention to detail

At **ArjoHuntleigh**, 60 years of experience have taught us that details are everything. They are the difference between comfort and pain, a calm patient or a frightened patient, a caregiver that can work efficiently or a caregiver always trying to catch up. When moving a patient from a sitting to a standing position, details make all the difference.

Designed to make every-day transfer and care tasks easier, Sara® Flex from ArjoHuntleigh equips one caregiver with the ability to position a patient from a seated to a safe, secure and comfortable standing position, in one ergonomic movement.

It's the details that make every following transfer, whether it be to a wheelchair, the toilet, a shower chair or early mobilisation following surgery, a positive experience.

### Carl mobility spectrum



**Sara Flex** is specifically designed for patients and residents that are unable to mobilise without assistance, but who are able to contribute to the action or perform part of the action independently. Please contact ArjoHuntleigh for further information regarding the Mobility Gallery™

## Facilitating essential daily transfer and care tasks

All starting from an optimised position

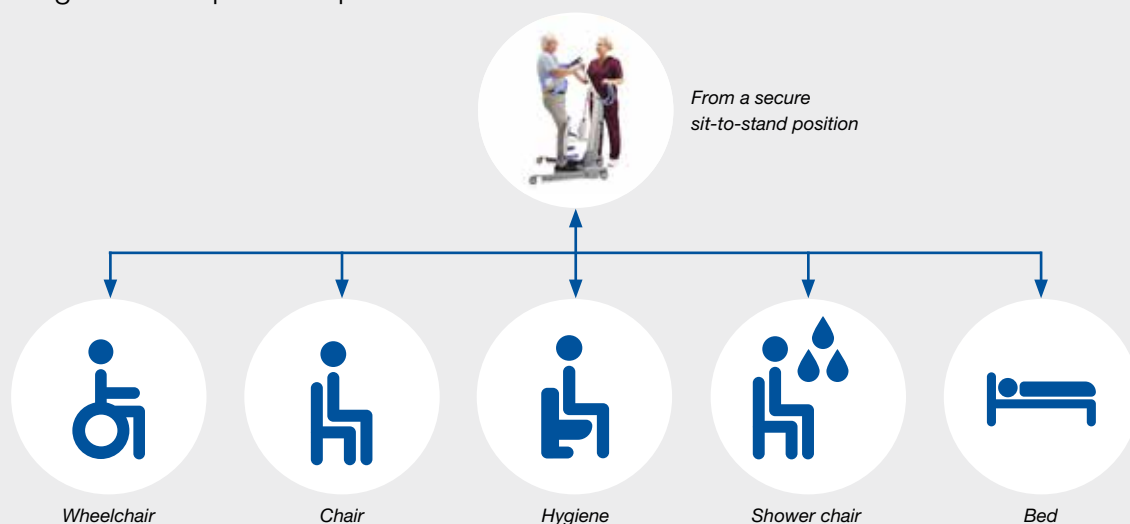

## Optimised patient support

- Promotes comfort and security throughout and at the completion of the sit-to-stand movement

## Easy to use with enhanced manoeuvrability

- Delivers enhanced manoeuvrability and requires no adjustment, ensuring ease of use

## Comprehensive patient coverage

- Enables one caregiver to perform sit-to-stand tasks for a wide range of patients in the Carl mobility spectrum





### Flexible silicone leg support

- Requiring no adjustment, the larger surface caters to the needs of a broader range of patients while delivering optimised comfort<sup>1</sup>
- Curved design with a soft, larger and flexible surface supports the legs and knees throughout the sit-to-stand movement

### Flexible silicone leg strap

- Low placement and multiple adjustment options
- Enhanced adaptability for a broad range of body types and sizes
- Ensures patients can be comfortably positioned from a seated to standing position<sup>1</sup>

### Ergonomic forward movement

- Forward movement, in combination with the flexible leg support, enables an ergonomic and comfortable sit-to-stand movement<sup>1</sup>

### Small and light

- Keeps Sara Flex at an optimal size that is non-intrusive and suited to the needs of patients that may otherwise be intimidated by bulky or cumbersome handling equipment
- Designed with aesthetic appeal in mind, ensuring vulnerable patients remain calm during the sit-to-stand transfer

### Low footplate with horizontal position

- Facilitates an ergonomic sit-to-stand movement that is specifically designed to feel smooth and natural for the patient<sup>2</sup>
- Enables easy foot placement while supporting and enhancing the sit-to-stand movement

### Easy-to-use hand control with display

- Ensures the sit-to-stand task is quick, minimally exertive and hassle-free
- Ensures caregivers can work closely with their patient and intuitively read weight or manoeuvre the lift

### Patient handle

- Easy-to-grasp and angled patient handle helps ensure comfortable positioning of hands, wrists and elbows throughout the sit-to-stand movement

### Caregiver handle

- Flexible grip with intuitive ergonomic efficiency

Designed to make  
**everyday** transfer  
tasks **easier**





# Product specifications

## Space requirements

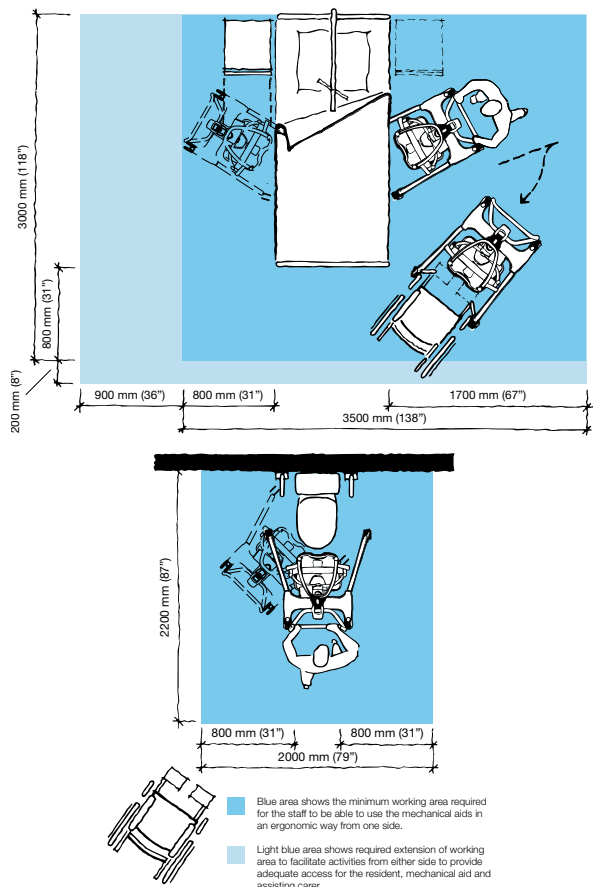

## Mobility gallery

Suitable for Carl



**C Carl**, who sits in a wheelchair and has little capacity to support himself

Please contact ArjoHuntleigh for further information on the Mobility Gallery™.

## Product Information

Max safe working load	200 kg / 440 lbs
Weighing capacity	200 kg /440 lbs
Weight	52 kg / 114,5 lbs
Weight with scale	53,6 kg / 118 lbs
Total length	996 mm 39 1/4"
Min lifting height	991 mm 39"
Max lifting height	1518 mm / 59 3/4"
Total height	1162 mm 45 3/4"
Height of chassis	100,5 mm
External width legs closed	660 mm / 26"
External width legs open	1029 mm /40 1/2"
Battery	24V DC 4Ah
Lifter protection class	IP24
Handcontrol protection class	IPX7
Low friction castors, the rear two with brakes	
Battery Discharge Indicator (BDI) – displays remaining power and indicates when the battery needs charging	
Service meter - displays the total motor usage time	
Emergency stop and system failure override	

Option	
Integrated scale	

## Approvals

EN/IEC 60601-1 (TÜV SÜD)	
EN ISO 10535:2006 (TÜV SÜD)	

Only ArjoHuntleigh designed parts, which are designed specifically for the purpose, should be used on the equipment and products supplied by ArjoHuntleigh. As our policy is one of continuous development we reserve the right to modify designs and specifications without prior notice.

® and ™ are trademarks belonging to the ArjoHuntleigh group of companies.

© ArjoHuntleigh, 2017.

**ARJOHUNTLEIGH**  
GETINGE GROUP

ArjoHuntleigh AB  
Hans Michelsensgatan 10, 211 20 Malmö  
Sweden

[www.arjohuntleigh.com](http://www.arjohuntleigh.com)

ArjoHuntleigh is a world-leading provider of integrated products and solutions that improve the lives of patients and residents with reduced mobility. We help healthcare facilities deliver wellness and effective everyday care, early mobilisation, safe patient handling, venous thromboembolism prevention, pressure injury prevention, hygiene routines, bariatric care and diagnostics. With extensive knowledge and experience, we strive to improve efficiency and ensure a safer and dignified environment for caregivers and their patients.